

126 Rural Sturgeon County

Main Building: Total Exterior Area Above Grade 4252.44 sq ft

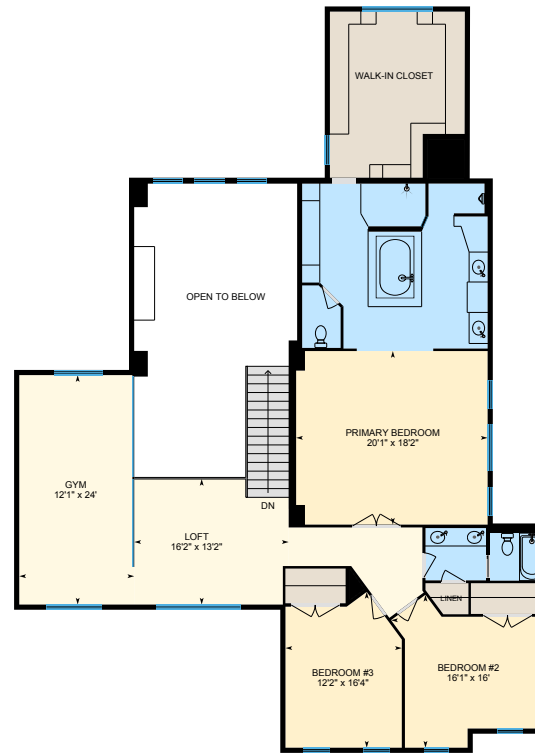

Main Floor
Exterior Area 1954.75 sq ft



2nd Floor
Exterior Area 2297.69 sq ft



Basement (Below Grade)
Exterior Area 1833.97 sq ft

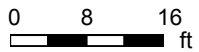

126 Rural Sturgeon County

Main Floor Total Exterior Area 1954.75 sq ft

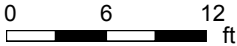

PREPARED: 2021/11/26



White regions are excluded from total floor area in iGUIDE floor plans. All room dimensions and floor areas must be considered approximate and are subject to independent verification.

126 Rural Sturgeon County

2nd Floor Total Exterior Area 2297.69 sq ft

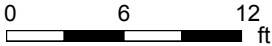

PREPARED: 2021/11/26



White regions are excluded from total floor area in iGUIDE floor plans. All room dimensions and floor areas must be considered approximate and are subject to independent verification.

126 Rural Sturgeon County

Basement Total Exterior Area 1833.97 sq ft

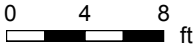

PREPARED: 2021/11/26



White regions are excluded from total floor area in iGUIDE floor plans. All room dimensions and floor areas must be considered approximate and are subject to independent verification.